Occupational Therapy for Children and Adolescents

Working together for growth and development

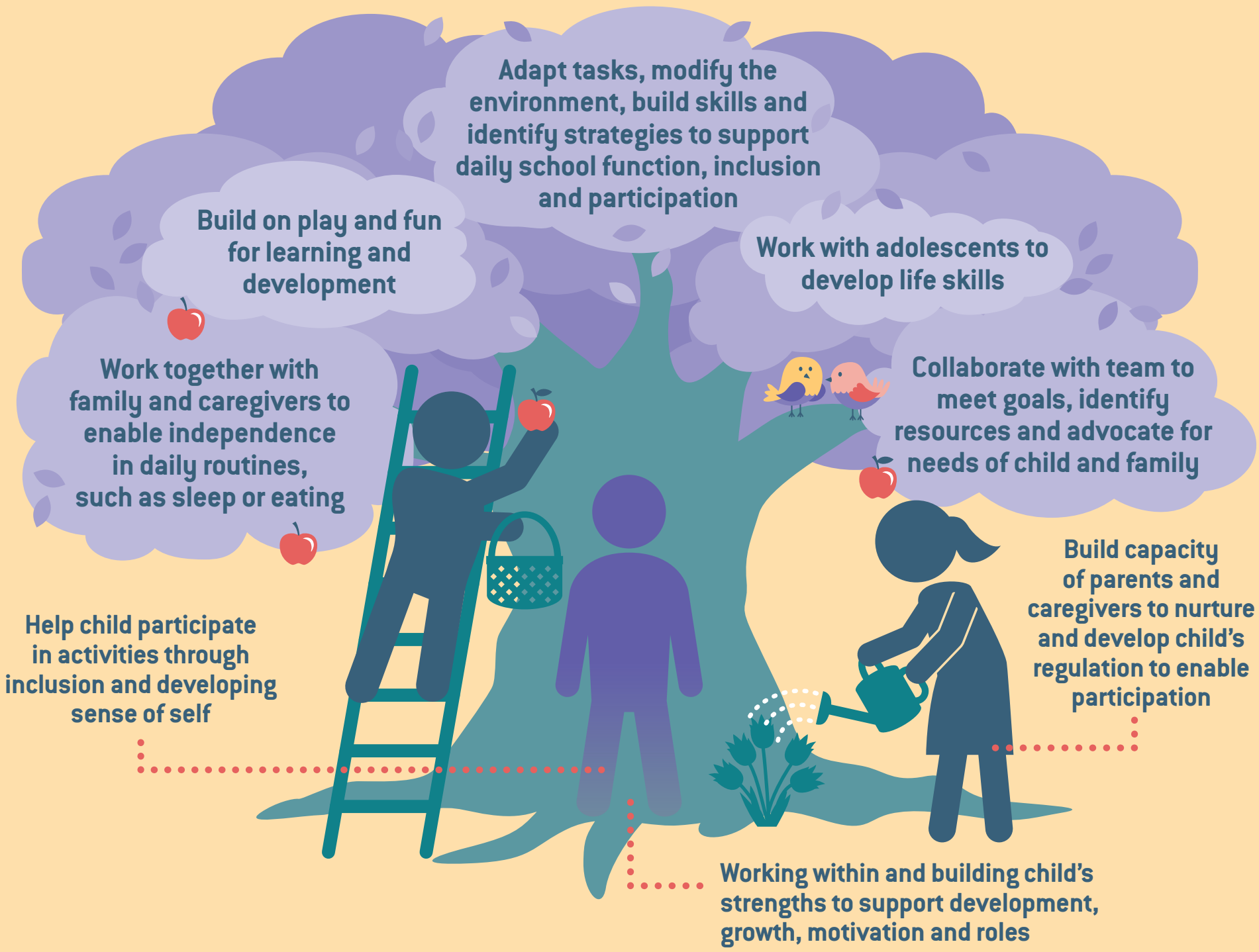

29%
of Alberta OTs provide services to children, adolescents and families

>1/5
of Albertan Children have a diagnosed disability by the time they are in kindergarten

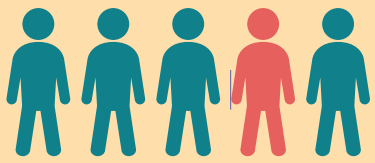

70%
of mental health challenges are onset in childhood or adolescence

1 in 50
children are diagnosed with Autism Spectrum Disorder

info@saot.ca | **saot.ca** | OTalberta.ca | Phone 855-691-7268

SAOT
Society of Alberta Occupational Therapists